# Furnished 170sqm 4 bedrooms apartment with terrace for rent in Barcelona

This incredible **furnished 170sqm 4 bedrooms apartment with terrace for rent in Barcelona** is located in one of Barcelona's most exclusive neighbourhoods just a stone's throw from Turo Park. Ideal for a large family, this spectacular home spans 170m2, providing plenty of space both indoors and out.

This dwelling has four bedrooms, and has been nicely finished in a contemporary style. It is fully equipped with custom-made furniture, and benefits from attractive wood flooring throughout. There is a fully equipped kitchen, an office and a fantastic terrace. There is air conditioning and heating. Beautifully furnished and decorated, this property is the perfect place to call home in Barcelona.

This house is situated right by the University, and there are schools  nearby as well. The B-23 highway is close to provide access to the city by car, while the nearest metro station (Palau Reial) offers excellent connectivity via public transport. Located in an upscale residential area of the city, this furnished 170sqm 4 bedrooms apartment with terrace for rent in Barcelona is ideal long-term accommodation for a large family.

**See more information about this property on our website.**

LOCATION

PROPERTY TYPE

FEATURES

Contact us today for more information or to arrange a viewing
+34 933 682 107 - info@chicroomproperties.com - www.chicroomproperties.com

CHICROOM
Barcelona Properties

PAU CASALS TERR - Long Term Rental
Price on request

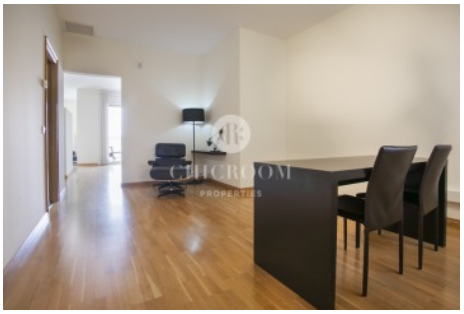

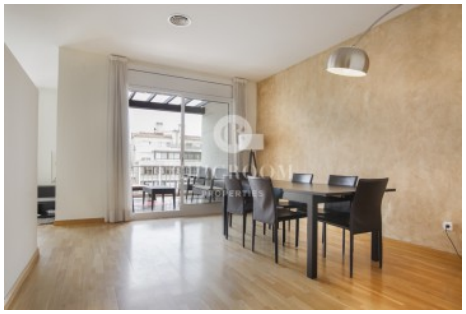

1. Particulars: Any property particulars are not an offer or contract, nor part of one. You should not rely on statements by Chicroom Barcelona in the particulars or by word of mouth or in writing ("information") as being factually accurate about the property, its condition or its value. Neither Chicroom Barcelona nor any associated agent has any authority to make any representations about the property, and accordingly any information given is entirely without responsibility on the part of the agents, seller(s) or lessor(s). Prior to the signature of any document concerning the property we recommend that all purchasers consult an independent lawyer and if necessary carry out a survey of the property to ascertain condition / measurements. 2. Photos etc: The photographs show only certain parts of the property as they appeared at the time they were taken. Areas, measurements and distances given are approximate only and should be checked by the purchaser. Any computer generated image gives only an indication as to how the property may look and this may change at any time. 3. Regulations etc: Any reference to alterations to, or use of, any part of the property does not mean that any necessary planning, building regulations or other consent has been obtained. A buyer or lessee must find out by inspection or in other ways that these matters have been properly dealt with and that all information is correct. 4. VAT: The VAT position relating to the property may change without notice. 5. Information on the web-site about a property is liable to be changed at any time.

Contact us today for more information or to arrange a viewing
+34 933 682 107 - info@chicroomproperties.com - www.chicroomproperties.com